

Site Location

**Municipality:** Great Bend Township

**Property Owner:** Leon Button

**Tax Parcel ID:** 031.00-2-016.00, 031.00-2-015.00

**Deed Reference:** 200709845, 201401895

**Site Acreage:** 0.61 acres, 0.57 acres

### Site Resources

#### **Infrastructure (Water & Sewer):**

Pennsylvania American Water Company, regulated by Pennsylvania Public Utility Commission provides water services to Great Bend Township. Hallstead-Great Bend Joint Sewer Authority provides public sewer.

#### **Site Access:**

Existing access to the site is off Orchid Street, this access road is located on the west side of the property. A railroad crossing is required to obtain additional access off Route 11. The bridge on the east end of the property also has a weight limit of 26 tons.

#### **Existing Terrain:**

The site is relatively flat with slopes ranging from 0-8% slopes. The site is currently used as residential lots and the soil type primarily consist of silt loams.

#### **Railroad Availability:**

The east border of the property boundary is parallel to the Norfolk Southern Railway property boundary. This section of the railway is currently abandoned.

#### **Floodplain Regions:**

A majority of the site is located within the 100-year floodplain, Zone AE. The west side of the site is near the Susquehanna River and a designated floodway region. Trowbridge Creek, a tributary to the Susquehanna River borders the south face of the property.

#### **Wetlands (NWI Review):**

Potential wetlands are located on the western boundary of the site.

#### **PNDI (Environmental Review):**

There are no known impacts currently at the site. PA Fish and Boat Commission denote this area to be a conservation measure area based on the proximity to the river waterway. Thus, the PFBC requires that riparian buffers are retained or restored and streambanks remain stable.

### Site Amenities

#### **Accessible Public Water/Sewer:**

No, public water service availability. Extension Required

Public Sewer is available, service provided by Hallstead-Great Bend Joint Sewer Authority.

#### **Electric Service Availability:**

Yes, single phase power is accessible along the RR tracks. On the west side of the site Penelec has a substation.

#### **Communication-Fiber:**

Not currently available.

#### **Natural Gas Service Availability:**

Not currently available to the site.

#### **Non-Potable Water Source:**

Potential Water Source:

North Branch Susquehanna River (WWM, MF),  
Trowbridge Creek (CWF, MF)

#### **Air Quality:**

Attainment Area

### Local Regulations

- SALDO
  - Yes, Susquehanna County
- Zoning Ordinance
  - No
- ACT 167 Watershed
  - Yes, Salt Lick Creek
- Building Permit Required
  - Yes, Great Bend Township.
- Driveway Permit Required
  - Yes, Great Bend Township or PennDOT HOP



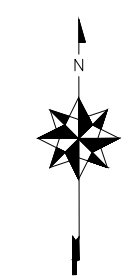
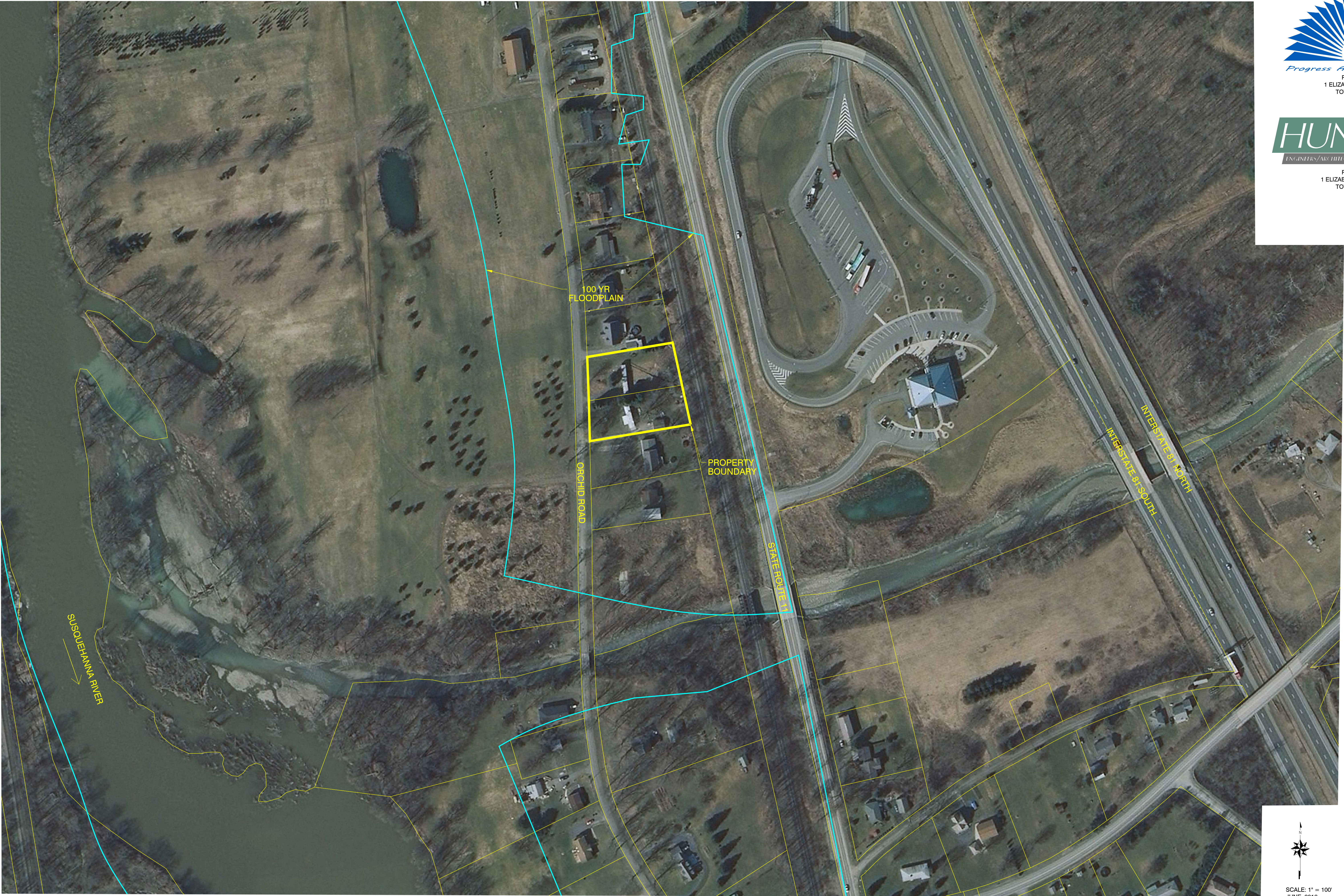

SCALE: 1" = 100'  
JUNE, 2016



## NOTES TO USERS

This map is for use in administering the National Flood Insurance Program. It does not necessarily identify all areas subject to flooding, particularly from local drainage sources of small size. The **community map repository** should be consulted for possible updated or additional flood hazard information.

To obtain more detailed information in areas where **Base Flood Elevations** (BFEs) and/or **floodways** have been determined, users are encouraged to consult the Flood Profiles and Floodway Data and/or Summary of Stillwater Elevations tables contained within the Flood Insurance Study (FIS) report that accompanies this FIRM. Users should be aware that BFEs shown on the FIRM represent rounded whole-foot elevations. These BFEs are intended for flood insurance rating purposes only and should not be used as the sole source of flood elevation information. Accordingly, flood elevation data presented in the FIS report should be utilized in conjunction with the FIRM for purposes of construction and/or floodplain management.

**Coastal Base Flood Elevations** shown on this map apply only landward of 0.0' North American Vertical Datum of 1988 (NAVD 88). Users of this FIRM should be aware that coastal flood elevations are also provided in the Summary of Stillwater Elevations tables in the Flood Insurance Study report for this jurisdiction. Elevations shown in the Summary of Stillwater Elevations tables should be used for construction and/or floodplain management purposes when they are higher than the elevations shown on this FIRM.

Boundaries of the **floodways** were computed at cross sections and interpolated between cross sections. The floodways were based on hydraulic considerations with regard to requirements of the National Flood Insurance Program. Floodway widths and other pertinent floodway data are provided in the Flood Insurance Study report for this jurisdiction.

Certain areas not in Special Flood Hazard Areas may be protected by **flood control structures**. Refer to Section 2.4 "Flood Protection Measures" of the Flood Insurance Study report for information on flood control structures for this jurisdiction.

The **projection** used in the preparation of this map was Pennsylvania State Plane, north zone (FIPSZONE 3701). The **horizontal datum** was NAD 83, GRS80 spheroid. Differences in datum, spheroid, projection or UTM zones used in the production of FIRMs for adjacent jurisdictions may result in slight positional differences in map features across jurisdiction boundaries. These differences do not affect the accuracy of this FIRM.

Flood elevations on this map are referenced to the North American Vertical Datum of 1988. These flood elevations must be compared to structure and ground elevations referenced to the same **vertical datum**. For information regarding conversion between the National Geodetic Vertical Datum of 1929 and the North American Vertical Datum of 1988, visit the National Geodetic Survey website at <http://www.ngs.noaa.gov> or contact the National Geodetic Survey at the following address:

NGS Information Services  
NOAA, NNGS12  
National Geodetic Survey  
SSM/C-3, #5202  
1315 East-West Highway  
Silver Spring, Maryland 20910-3282  
(301) 713-3242

To obtain current elevation, description, and/or location information for **bench marks** shown on this map, please contact the Information Services Branch of the National Geodetic Survey at (301) 713-3242, or visit its website at <http://www.ngs.noaa.gov>.

**Base map** information shown on this FIRM was originated from PAMAP Program, PA Department of Conservation and Natural Resources, Bureau of Topographic and Geologic Survey. The imagery was derived from aerial photography flown at 1-foot ground sample distance in April 2005.

Based on updated topographic information, this map reflects more detailed and up-to-date **stream channel configurations and floodplain delineations** than those shown on the previous FIRM for this jurisdiction. As a result, the Flood Profiles and Floodway Data tables in the Flood Insurance Study Report (which contains authoritative hydraulic data) may reflect stream channel distances that differ from what is shown on this map. Also, the road to floodplain relationships for unreviewed streams may differ from what is shown on previous maps.

**Corporate limits** shown on this map are based on the best data available at the time of publication. Because changes due to annexations or de-annexations may have occurred after this map was published, map users should contact appropriate community officials to verify current corporate limit locations.

Please refer to the separately printed **Map Index** for an overview map of the county showing the layout of map panels; community map repository addresses; and a Listing of Communities table containing National Flood Insurance Program dates for each community as well as a listing of the panels on which each community is located.

Contact the **FEMA Map Information eXchange** at 1-877-336-2627 for information on available products associated with this FIRM. Available products may include previously issued Letters of Map Change, a Flood Insurance Study report, and/or digital versions of this map. The FEMA Map Information eXchange may also be reached by Fax at 1-800-368-9620 and its website at <http://msc.fema.gov>.

If you have **questions about this map** or questions concerning the National Flood Insurance Program in general, please call 1-877-FEMA MAP (1-877-336-2627) or visit the FEMA website at <http://www.fema.gov/business/nfip>.

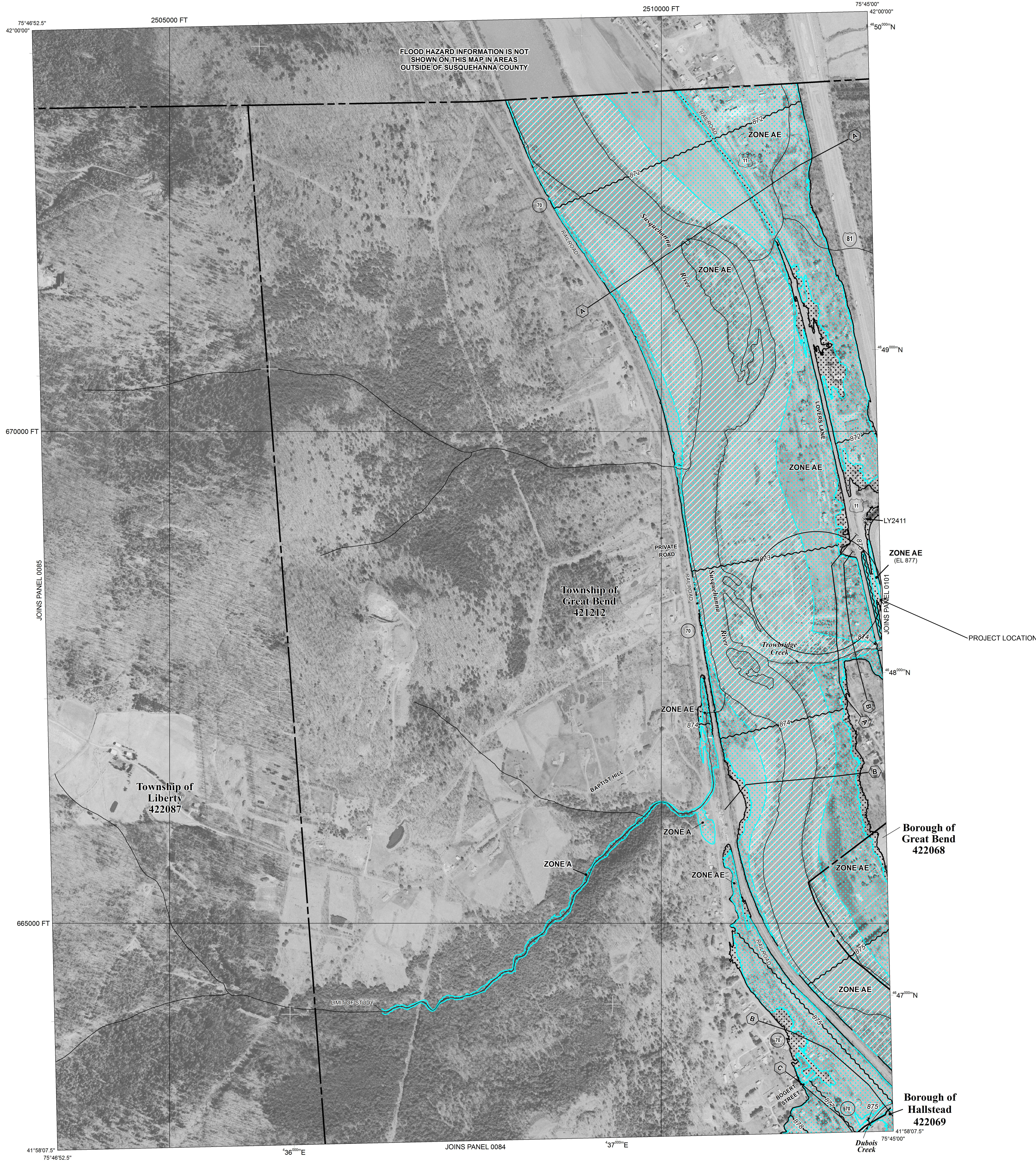

## LEGEND

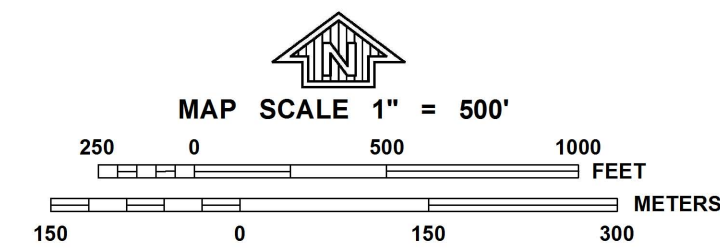
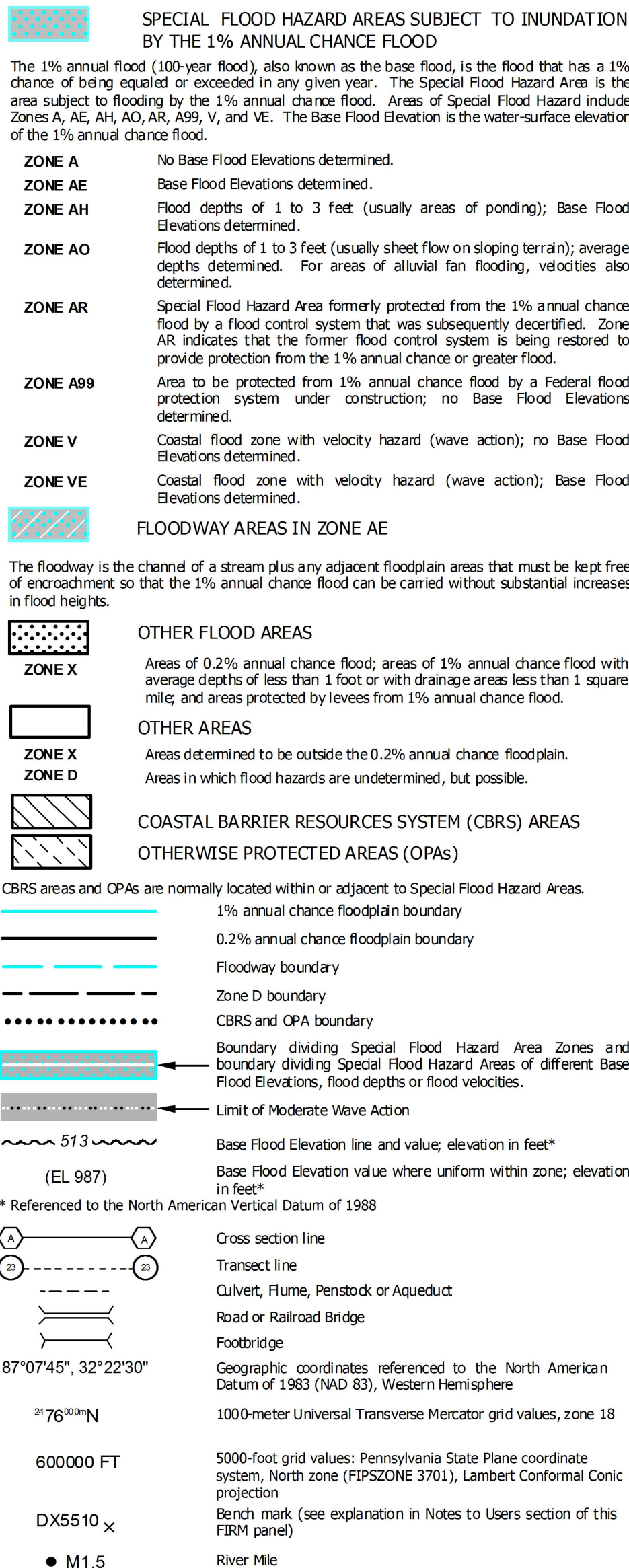

**NFIP**  
**NATIONAL FLOOD INSURANCE PROGRAM**

**PANEL 0082C**  
**FIRM**  
**FLOOD INSURANCE RATE MAP**  
**SUSQUEHANNA COUNTY, PENNSYLVANIA**  
**(ALL JURISDICTIONS)**

**PANEL 82 OF 490**  
**(SEE MAP INDEX FOR FIRM PANEL LAYOUT)**

COMMUNITY	NUMBER	PANEL	SUFFIX
GREAT BEND, BOROUGH OF	422068	0082	C
GREAT BEND, TOWNSHIP OF	421212	0082	C
HALLSTEAD, BOROUGH OF	422069	0082	C
LIBERTY, TOWNSHIP OF	422087	0082	C

Notice to User: The **Map Number** shown below should be used when placing map orders; the **Community Number** shown above should be used on insurance applications for the subject community.

**MAP NUMBER**  
**42115C0082C**

**EFFECTIVE DATE**  
**APRIL 2, 2013**

**Federal Emergency Management Agency**





U.S. Fish and Wildlife Service

# National Wetlands Inventory

Button



August 18, 2016

- |                                |                                   |          |
|--------------------------------|-----------------------------------|----------|
| Estuarine and Marine Deepwater | Freshwater Forested/Shrub Wetland | Other    |
| Estuarine and Marine Wetland   | Freshwater Pond                   | Riverine |
| Freshwater Emergent Wetland    | Lake                              |          |

This map is for general reference only. The US Fish and Wildlife Service is not responsible for the accuracy or currentness of the base data shown on this map. All wetlands related data should be used in accordance with the layer metadata found on the Wetlands Mapper web site.



# Soil Map—Susquehanna County, Pennsylvania



Map Scale: 1:655 if printed on A landscape (11" x 8.5") sheet.

0 5 10 20 30 Meters

0 30 60 120 180 Feet

Map projection: Web Mercator Corner coordinates: WGS84 Edge tics: UTM Zone 18N WGS84



**Natural Resources  
Conservation Service**

Web Soil Survey  
National Cooperative Soil Survey

8/18/2016  
Page 1 of 3



## MAP LEGEND

### Area of Interest (AOI)

 Area of Interest (AOI)

### Soils

 Soil Map Unit Polygons

 Soil Map Unit Lines

 Soil Map Unit Points

### Special Point Features



Blowout



Borrow Pit



Clay Spot



Closed Depression



Gravel Pit



Gravelly Spot



Landfill



Lava Flow



Marsh or swamp



Mine or Quarry



Miscellaneous Water



Perennial Water



Rock Outcrop



Saline Spot



Sandy Spot



Severely Eroded Spot



Sinkhole



Slide or Slip



Sodic Spot



Spoil Area



Stony Spot



Very Stony Spot



Wet Spot



Other



Special Line Features

### Water Features



Streams and Canals

### Transportation



Rails



Interstate Highways



US Routes



Major Roads



Local Roads

### Background



Aerial Photography

## MAP INFORMATION

The soil surveys that comprise your AOI were mapped at 1:20,000.

Warning: Soil Map may not be valid at this scale.

Enlargement of maps beyond the scale of mapping can cause misunderstanding of the detail of mapping and accuracy of soil line placement. The maps do not show the small areas of contrasting soils that could have been shown at a more detailed scale.

Please rely on the bar scale on each map sheet for map measurements.

Source of Map: Natural Resources Conservation Service  
Web Soil Survey URL: <http://websoilsurvey.nrcs.usda.gov>  
Coordinate System: Web Mercator (EPSG:3857)

Maps from the Web Soil Survey are based on the Web Mercator projection, which preserves direction and shape but distorts distance and area. A projection that preserves area, such as the Albers equal-area conic projection, should be used if more accurate calculations of distance or area are required.

This product is generated from the USDA-NRCS certified data as of the version date(s) listed below.

Soil Survey Area: Susquehanna County, Pennsylvania  
Survey Area Data: Version 10, Nov 16, 2015

Soil map units are labeled (as space allows) for map scales 1:50,000 or larger.

Date(s) aerial images were photographed: Mar 20, 2011—Jul 5, 2011

The orthophoto or other base map on which the soil lines were compiled and digitized probably differs from the background imagery displayed on these maps. As a result, some minor shifting of map unit boundaries may be evident.



## Map Unit Legend

Susquehanna County, Pennsylvania (PA115)			
Map Unit Symbol	Map Unit Name	Acres in AOI	Percent of AOI
Us	Unadilla silt loam	0.7	50.4%
Wy	Wyalusing silt loam	0.7	49.6%
<b>Totals for Area of Interest</b>		<b>1.4</b>	<b>100.0%</b>



## 1. PROJECT INFORMATION

Project Name: **Button**

Date of Review: **8/18/2016 10:25:13 AM**

Project Category: **Development, Other**

Project Area: **2.19 acres**

County(s): **Susquehanna**

Township/Municipality(s): **GREAT BEND**

ZIP Code: **18821**

Quadrangle Name(s): **FRANKLIN FORKS**

Watersheds HUC 8: **Upper Susquehanna**

Watersheds HUC 12: **Carlin Creek**

Decimal Degrees: **41.983959, -75.750943**

Degrees Minutes Seconds: **41° 59' 2.2535" N, 75° 45' 3.3935" W**

## 2. SEARCH RESULTS

Agency	Results	Response
PA Game Commission	No Known Impact	No Further Review Required
PA Department of Conservation and Natural Resources	No Known Impact	No Further Review Required
PA Fish and Boat Commission	<b>Conservation Measure</b>	<b>No Further Review Required, See Agency Comments</b>
U.S. Fish and Wildlife Service	No Known Impact	No Further Review Required

Pennsylvania Natural Diversity Inventory (PNDI) records indicate that while threatened and endangered and/or special concern species and resources are in the project vicinity and that recommended Conservation Measures should be implemented in their entirety to avoid and minimize impacts to these species, no further coordination is required with the jurisdictional agencies. If a DEP permit is required for this project, DEP has the discretion to incorporate one or more Conservation Measures into its permit. This response does not reflect potential agency concerns regarding potential impacts to other ecological resources, such as wetlands.



## Button



- ☐ Project Boundary
- ☐ Buffered Project Boundary

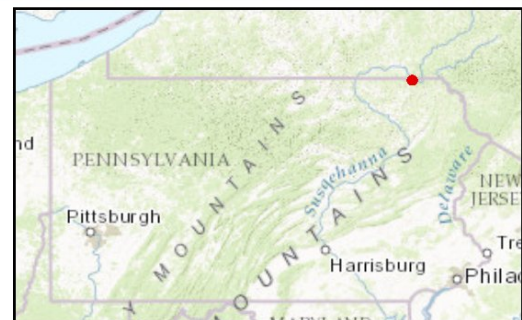

Service Layer Credits: Sources: Esri, HERE, DeLorme, Intermap, increment P Corp., GEBCO, USGS, FAO, NPS, NRCAN, GeoBase, IGN, Kadaster NL, Ordnance Survey, Esri Japan, METI, Esri China (Hong Kong), swisstopo, MapmyIndia, © OpenStreetMap contributors, and the GIS User Community  
Source: Esri, DigitalGlobe, GeoEye, Earthstar Geographics, CNES/Airbus DS, USDA,



## Button

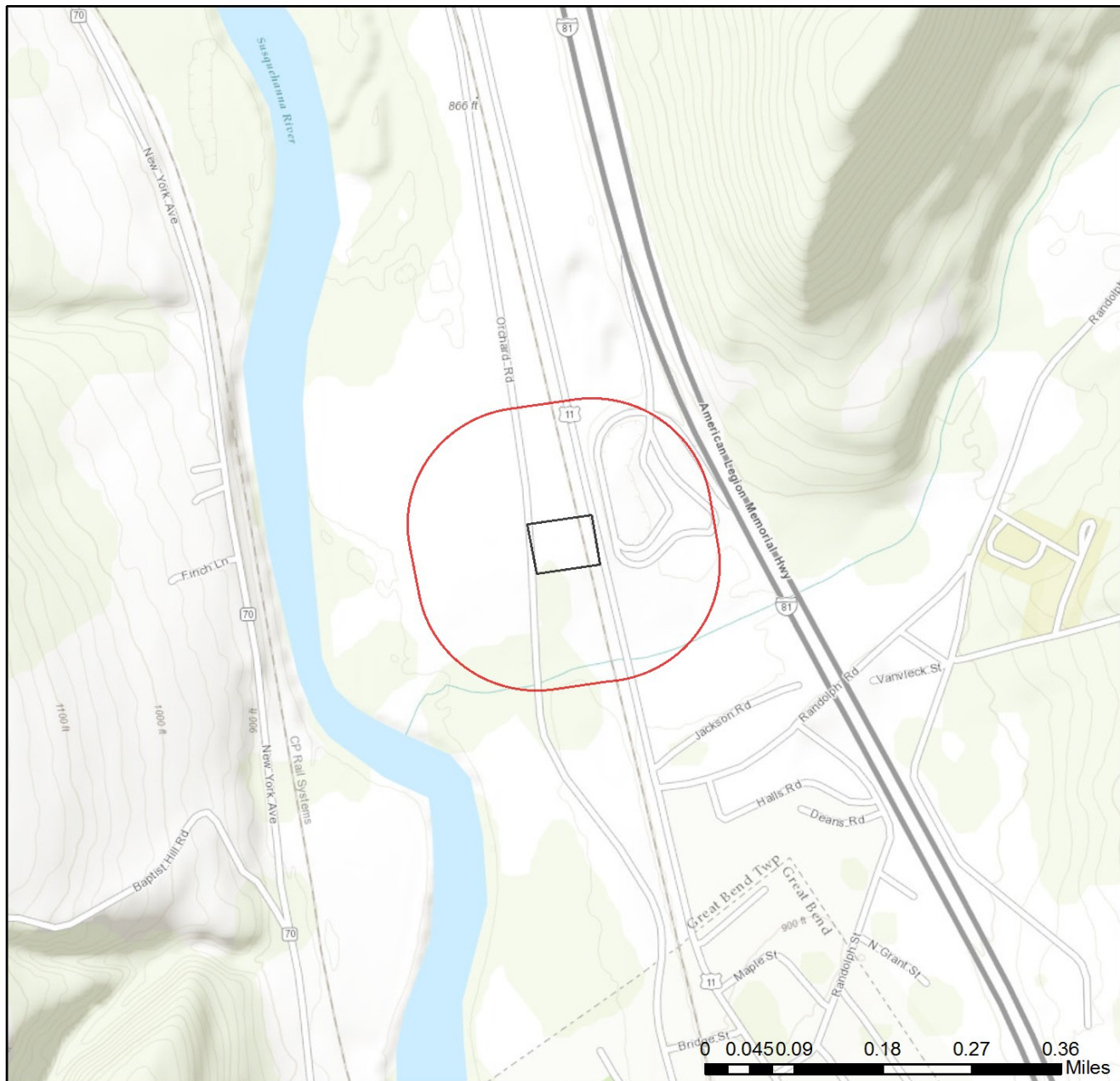

- Project Boundary
- Buffered Project Boundary

Service Layer Credits: Sources: Esri, HERE, DeLorme, Intermap, increment P Corp., GEBCO, USGS, FAO, NPS, NRCAN, GeoBase, IGN, Kadaster NL, Ordnance Survey, Esri Japan, METI, Esri China (Hong Kong), swisstopo, MapmyIndia, © OpenStreetMap contributors, and the GIS User Community

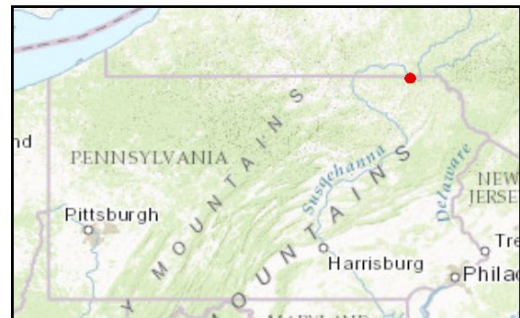



### 3. AGENCY COMMENTS

Regardless of whether a DEP permit is necessary for this proposed project, any potential impacts to threatened and endangered species and/or special concern species and resources must be resolved with the appropriate jurisdictional agency. In some cases, a permit or authorization from the jurisdictional agency may be needed if adverse impacts to these species and habitats cannot be avoided.

These agency determinations and responses are **valid for two years** (from the date of the review), and are based on the project information that was provided, including the exact project location; the project type, description, and features; and any responses to questions that were generated during this search. If any of the following change: 1) project location, 2) project size or configuration, 3) project type, or 4) responses to the questions that were asked during the online review, the results of this review are not valid, and the review must be searched again via the PNDI Environmental Review Tool and resubmitted to the jurisdictional agencies. The PNDI tool is a primary screening tool, and a desktop review may reveal more or fewer impacts than what is listed on this PNDI receipt. The jurisdictional agencies **strongly advise against** conducting surveys for the species listed on the receipt prior to consultation with the agencies.

#### PA Game Commission

##### RESPONSE:

No Impact is anticipated to threatened and endangered species and/or special concern species and resources.

#### PA Department of Conservation and Natural Resources

##### RESPONSE:

No Impact is anticipated to threatened and endangered species and/or special concern species and resources.

#### PA Fish and Boat Commission

##### RESPONSE:

Conservation Measure: The natural flow regime and water quality in this watershed are important to maintaining habitats occupied by rare fish and mussels. PFBC recommends that you take measures to maintain a natural flow regime, high water quality, and quantity. Maintenance or restoration of the riparian corridor will aid in connecting habitats and improving water quality and quantity for fish and mussels. PFBC recommends retaining (or restoring, if not already present) a riparian buffer (100 to 300 feet, if possible) on each side of the waterway (river, stream, creek). This buffer should be vegetated with native plant species. When adequately vegetated, this upland buffer will act to stabilize the streambanks (preventing or minimizing erosion), and filter pollutants (e.g., sediment, fertilizers, pesticides, road salt, oil). Where streambanks have become badly eroded (e.g., due to previous removal of native riparian vegetation), streambank fencing and/or bioengineering restoration techniques are recommended (geotextile, root wads, vegetative stabilization), rather than riprapping the streambanks; removing gravel bars; or attempting to dredge, ditch, channelize, or widen the stream. Use stringent erosion and sedimentation controls before, during, and after project implementation to ensure that sediment and contaminants do not enter any waterway(s) (rivers, creeks, streams, tributaries) or waterbodies (lakes, ponds).

**PFBC Species:** (Note: The Pennsylvania Conservation Explorer tool is a primary screening tool, and a desktop review may reveal more or fewer species than what is listed below.)

Scientific Name	Common Name	Current Status
Alasmidonta marginata	Elktoe	Special Concern Species*

#### U.S. Fish and Wildlife Service

##### RESPONSE:

No impacts to **federally** listed or proposed species are anticipated. Therefore, no further consultation/coordination under the Endangered Species Act (87 Stat. 884, as amended; 16 U.S.C. 1531 et seq. is required. Because no take of federally listed species is anticipated, none is authorized. This response does not reflect potential Fish and Wildlife Service concerns under the Fish and Wildlife Coordination Act or other authorities.



\* Special Concern Species or Resource - Plant or animal species classified as rare, tentatively undetermined or candidate as well as other taxa of conservation concern, significant natural communities, special concern populations (plants or animals) and unique geologic features.

\*\* Sensitive Species - Species identified by the jurisdictional agency as collectible, having economic value, or being susceptible to decline as a result of visitation.

#### 4. DEP INFORMATION

The Pa Department of Environmental Protection (DEP) requires that a signed copy of this receipt, along with any required documentation from jurisdictional agencies concerning resolution of potential impacts, be submitted with applications for permits requiring PNDI review. Two review options are available to permit applicants for handling PNDI coordination in conjunction with DEP's permit review process involving either T&E Species or species of special concern. Under sequential review, the permit applicant performs a PNDI screening and completes all coordination with the appropriate jurisdictional agencies prior to submitting the permit application. The applicant will include with its application, both a PNDI receipt and/or a clearance letter from the jurisdictional agency if the PNDI Receipt shows a Potential Impact to a species or the applicant chooses to obtain letters directly from the jurisdictional agencies. Under concurrent review, DEP, where feasible, will allow technical review of the permit to occur concurrently with the T&E species consultation with the jurisdictional agency. The applicant must still supply a copy of the PNDI Receipt with its permit application. The PNDI Receipt should also be submitted to the appropriate agency according to directions on the PNDI Receipt. The applicant and the jurisdictional agency will work together to resolve the potential impact(s). See the DEP PNDI policy at <https://conservationexplorer.dcnr.pa.gov/content/resources>.





## 5. ADDITIONAL INFORMATION

The PNDI environmental review website is a preliminary screening tool. There are often delays in updating species status classifications. Because the proposed status represents the best available information regarding the conservation status of the species, state jurisdictional agency staff give the proposed statuses at least the same consideration as the current legal status. If surveys or further information reveal that a threatened and endangered and/or special concern species and resources exist in your project area, contact the appropriate jurisdictional agency/agencies immediately to identify and resolve any impacts.

For a list of species known to occur in the county where your project is located, please see the species lists by county found on the PA Natural Heritage Program (PNHP) home page ([www.naturalheritage.state.pa.us](http://www.naturalheritage.state.pa.us)). Also note that the PNDI Environmental Review Tool only contains information about species occurrences that have actually been reported to the PNHP.

## 6. AGENCY CONTACT INFORMATION

### PA Department of Conservation and Natural Resources

Bureau of Forestry, Ecological Services Section  
400 Market Street, PO Box 8552  
Harrisburg, PA 17105-8552  
Email: [RA-HeritageReview@pa.gov](mailto:RA-HeritageReview@pa.gov)  
Fax: (717) 772-0271

### PA Fish and Boat Commission

Division of Environmental Services  
450 Robinson Lane, Bellefonte, PA 16823  
Email: [RA-FBPACENOTIFY@pa.gov](mailto:RA-FBPACENOTIFY@pa.gov)

### U.S. Fish and Wildlife Service

Pennsylvania Field Office  
Endangered Species Section  
110 Radnor Rd; Suite 101  
State College, PA 16801  
NO Faxes Please

### PA Game Commission

Bureau of Wildlife Habitat Management  
Division of Environmental Planning and Habitat Protection  
2001 Elmerton Avenue, Harrisburg, PA 17110-9797  
Email: [RA-PGC\\_PNDI@pa.gov](mailto:RA-PGC_PNDI@pa.gov)  
NO Faxes Please

## 7. PROJECT CONTACT INFORMATION

Name: \_\_\_\_\_  
Company/Business Name: \_\_\_\_\_  
Address: \_\_\_\_\_  
City, State, Zip: \_\_\_\_\_  
Phone: (\_\_\_\_) \_\_\_\_\_ Fax: (\_\_\_\_) \_\_\_\_\_  
Email: \_\_\_\_\_

## 8. CERTIFICATION

I certify that ALL of the project information contained in this receipt (including project location, project size/configuration, project type, answers to questions) is true, accurate and complete. In addition, if the project type, location, size or configuration changes, or if the answers to any questions that were asked during this online review change, I agree to re-do the online environmental review.

\_\_\_\_\_  
applicant/project proponent signature

\_\_\_\_\_  
date